

# Building Sketch (Page - 1)

Borrower/Client			
Property Address 707 Watts St			
City	County	State	Zip Code
Lender			

**First Floor**  
[2307.47 Sq ft]

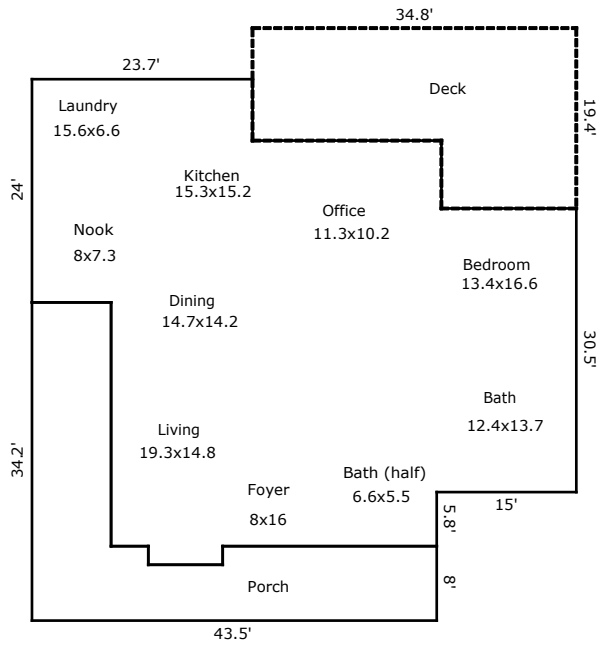

**Second Floor**  
[1182.88 Sq ft]

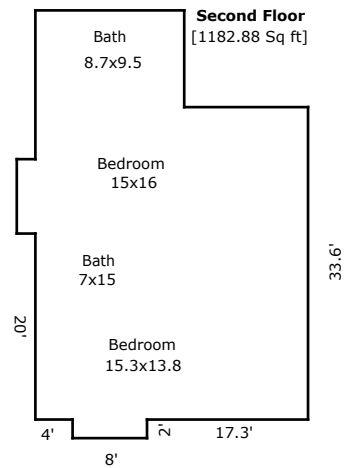

**Lower Level (Basement)**  
[1430.59 Sq ft]

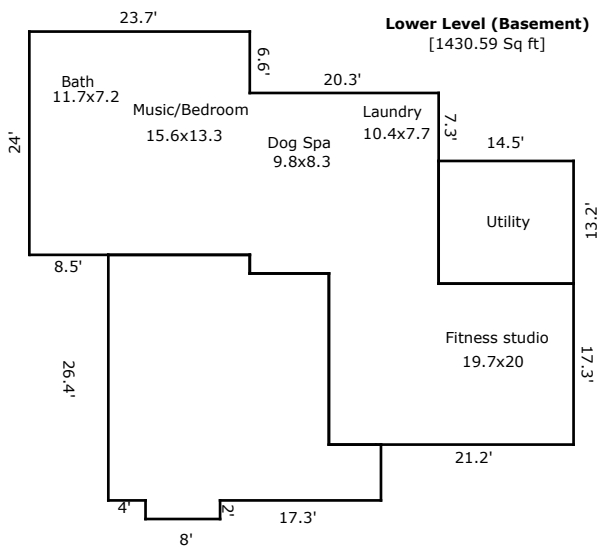

**Third Floor**  
[334.48 Sq ft]

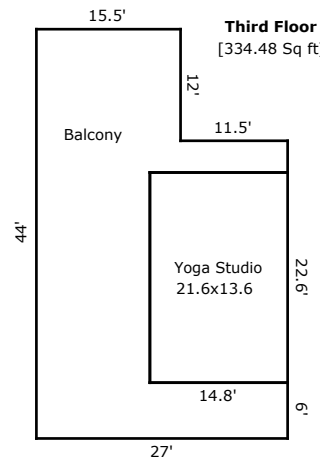

TOTAL Sketch by a la mode

## Building Sketch (Page - 2)

Borrower/Client			
Property Address 707 Watts St			
City	County	State	Zip Code
Lender			

TOTAL Sketch by a la mode

### Area Calculations Summary

Living Area	Calculation Details	
First Floor	2307.47 Sq ft	$8 \times 2 = 16$ $30.5 \times 14.5 = 442.25$ $24 \times 8.5 = 204$ $15.2 \times 6.6 = 100.32$ $35.5 \times 37.8 = 1341.9$ $5.8 \times 35 = 203$
Lower Level (Basement)	1430.59 Sq ft	$24 \times 23.7 = 568.8$ $20.3 \times 19.4 = 393.82$ $17.3 \times 14.5 = 250.85$ $11.8 \times 18.4 = 217.12$
Second Floor	1182.88 Sq ft	$8 \times 2 = 16$ $8 \times 2 = 16$ $29.3 \times 33.6 = 984.48$ $16 \times 10.4 = 166.4$
Third Floor	334.48 Sq ft	$22.6 \times 14.8 = 334.48$
<b>Total Living Area (Rounded):</b>	<b>5255 Sq ft</b>	
Non-living Area		
Balcony	715.52 Sq ft	$15.5 \times 12 = 186$ $32 \times 12.2 = 390.4$ $14.8 \times 6 = 88.8$ $3.4 \times 14.8 = 50.32$
Utility Room	191.4 Sq ft	$14.5 \times 13.2 = 191.4$
2 Car Attached	658.28 Sq ft	$8 \times 2 = 16$ $6 \times 5.6 = 33.6$ $23.7 \times 24.4 = 578.28$ $15.2 \times 2 = 30.4$
Wood Deck	526.93 Sq ft	$19.4 \times 14.5 = 281.3$ $20.3 \times 12.1 = 245.63$
Open Porch	554.7 Sq ft	$8 \times 23 = 184$ $6 \times 8 = 48$ $12.5 \times 8 = 100$ $8.5 \times 26.2 = 222.7$

▼ Ground Floor



▼ 1st Floor

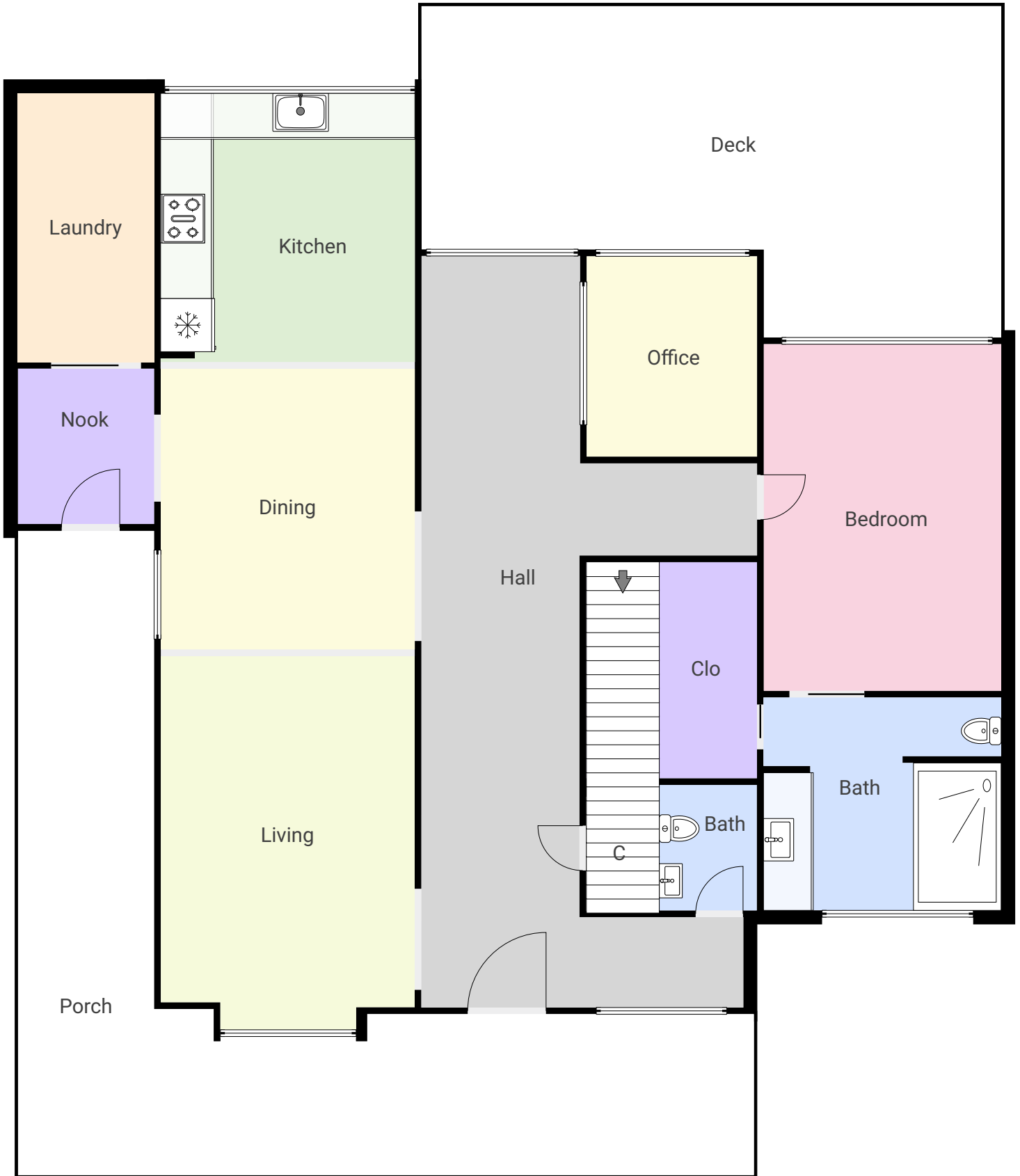

▼ 2nd Floor

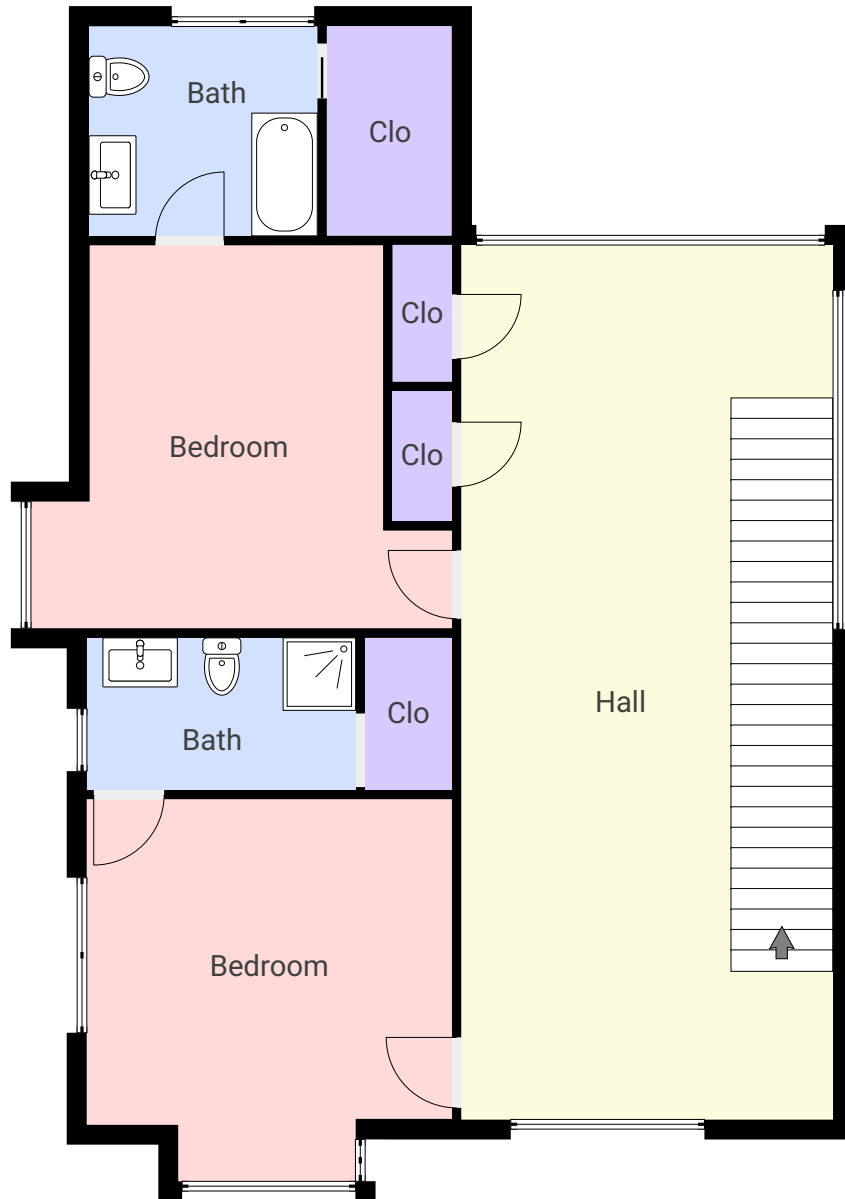

▼ 3rd Floor

